EX-MUTANTS UNIVERSE
Eternity Comics
#4
$1.95
$2.60 Can
40-Page Special
ALL NEW STORY AND ART!
EX-MUTANTS™
THE SHATTERED EARTH CHRONICLES
LIEFELD · 88

EX-MUTANTS

PAUL O'CONNOR
Writer

MICHAEL SHAW
Penciller

JIMMY PALMIOTTI
Inker

PAT BROSSEAU
Letterer

ROB LIEFELD
Cover Illustration

BRUCE TIMM
Cover Coloring

DAVE OLBRICH
Publisher

CHRIS ULM
Editor-In-Chief

TOM MASON
Creative Director

AN
EX-MUTANTS
UNIVERSE
TITLE

Ex-Mutants: Spawned by radioactive and biological weapons unleashed in World War Three, five carefully chosen mutants—Angela, Belushi, Erin, Lorelei, and Vikki—were transformed by Dr. Emmanuel Cugat back into genotypical humans.

Dubbed the Ex-Mutants, they became legends in their own time—until Doctor Cugat was driven insane. Trapping his creations in their original capsules, Cugat triggered a left-over Soviet warhead in an attempt to kill himself as well as the Ex-Mutants.

Unknown to Cugat, however, the warhead contained an experimental Dimensional Bomb, a device designed to tear the very fabric of reality around its target. The Ex-Mutants and Doctor Cugat were plunged into different realities: the Ex-Mutants to the pleasant land of Samora and Dr. Cugat to the hellish dimension of Acernarnia.

Our Story So Far: Last issue, the Ex-Mutants, along with Duff and Chaney, (two mutants they rescued in #1) discovered a very unusual service station on the deserted outskirts of New Jersey.

The proprietor of the station had some very vivid memories of the world before the War—*too* vivid as it turned out! Caught up in the spell of the old man's stories, our heroes suddenly found themselves transported to the "innocent" days before the War.

Announcements! Beginning this issue, the adventures of the Ex-Mutants will be illustrated by the sensational Michael Shaw. What do you think? Let us know with a postcard or letter to: **Ex-Mutants Letters**, 1355 Lawrence Drive #212, Newbury Park, CA. 91320

EX-MUTANTS #4
The Shattered Earth Chronicles
October 1988.
Distributed monthly by Eternity Comics, a division of Malibu Graphics, Inc., 1355 Lawrence Drive #212, Newbury Park, CA 91320. 805/499-3015.
$1.95/$2.60 in Canada.
Ex-Mutants, Shattered Earth and *The Shattered Earth Chronicles* are trademarks of Eternity Comics.
Ex-Mutants #4: The Shattered Earth Chronicles is ©1988 Malibu Graphics, Inc.
Story ©1988 Paul O'Connor.
Doc Cugat, Erin, Belushi, Vikki, Lorelei, and Angela and their distinctive likenesses are trademarks of David Lawrence and Ron Lim.
Simak created by Paul O'Connor.
Any similarity to persons living or dead is purely coincidental. With the exception of artwork used for review purposes, none of the contents of this publication may be reprinted without the consent of Eternity Comics.
All other contents ©1988 Malibu Graphics, Inc.
All rights reserved.
Printed in the USA.
No subscriptions available.
SCOTT ROSENBERG
President
CHRIS ULM
Vice-President
TOM MASON
Secretary
DAVE OLBRICH
Treasurer

GASOLINE $6.5 GAL
METHANOL $3.00
WOW!
IT'S INCREDIBLE. JUST LIKE IN DOC CUGAT'S MOVIES!

DID WE REALLY GO BACK IN TIME?
I DON'T KNOW, DUFF. SIMAK TRIED TO EXPLAIN WHAT WAS HAPPENING TO US, BUT I DIDN'T UNDERSTAND.
I THOUGHT HE SAID WE WERE GONNA DIE... BUT IF WE HAVE, THIS SURE AIN'T HEAVEN.

SALE!
MAYBE IT IS. LOOK AT ALL THESE PEOPLE. THEY'RE NORMAL.
THEY'RE BEAU-TIFUL.

LOOK AT HIM!
HE LOOKS LIKE THAT LITTLE GREEN GIANT GUY!

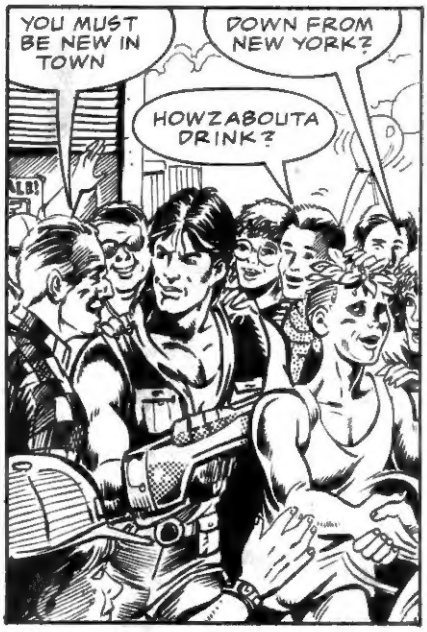
YOU MUST BE NEW IN TOWN
DOWN FROM NEW YORK?
HOWZABOUTA DRINK?

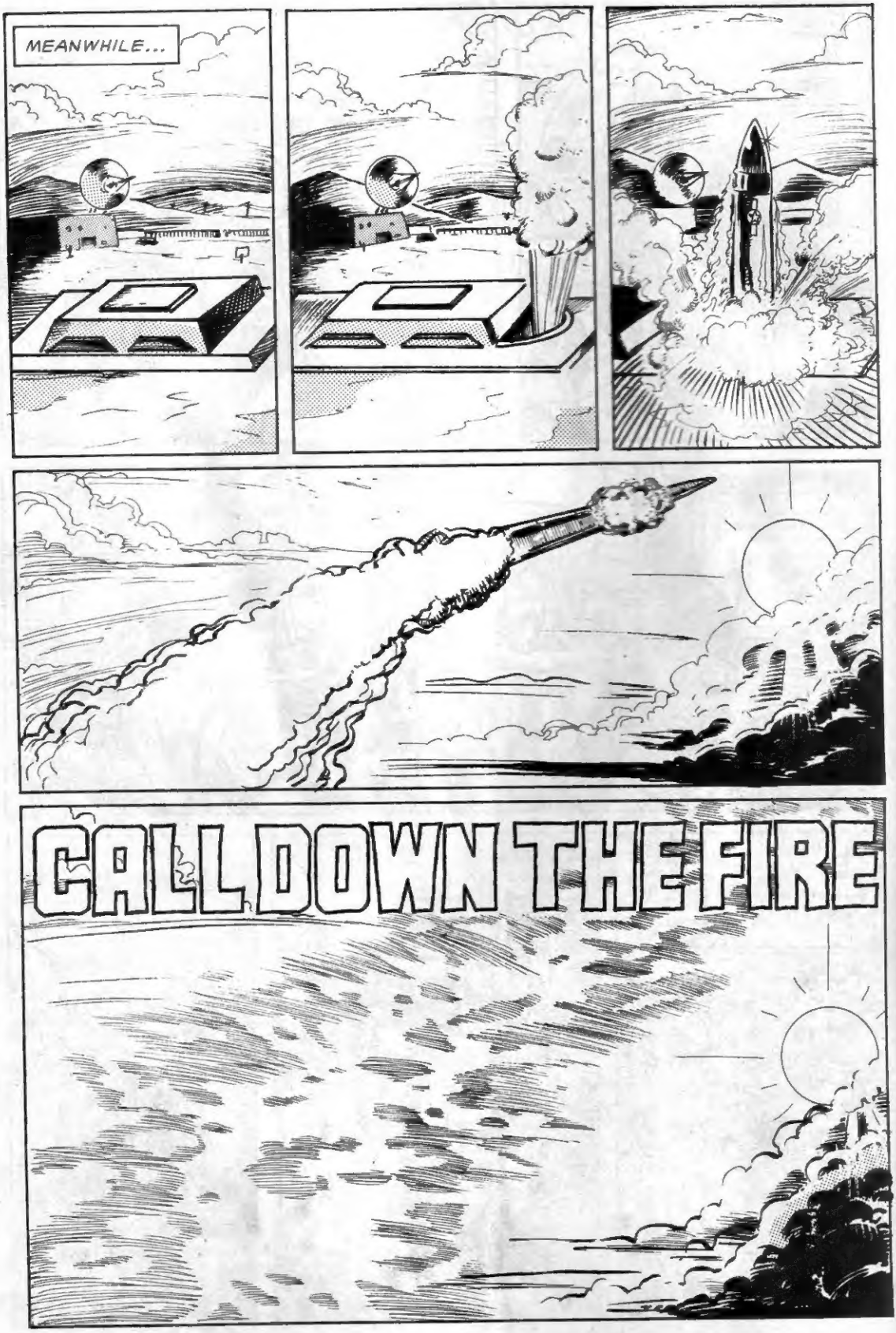
MEANWHILE...
CALL DOWN THE FIRE

WE'VE BACKSLID THROUGH TIME! WE'RE TOO LATE.
YES THIS MUST HAVE BEEN HOW IT LOOKED...

CAN'T YOU TELL? I THOUGHT YOU WERE ALIVE BEFORE THE WAR.
BETWEEN THE WARS, ACTUALLY. I GREW UP AFTER THEY EXCHANGED THE FIRST NUKES, BUT BEFORE THEY DROPPED THE GENE BOMBS...

...BEFORE WE DID THIS TO EACH OTHER.

YOU MUSTN'T ALLOW YOUR EXTERNAL FORM TO INHIBIT YOUR SOUL. OUR BODIES ARE ONLY MASKS -- THEY MIMIC THE DESIGN WE CARRY IN OUR HEARTS.
GIVE ME A BREAK.

CHANEY IS A FISH HEAD. YOU TRYING TO SAY HE'S GOT A FISH HEART?
YOU KNOW THE PHOENIX IS UNIVERSAL, AND THAT CHANEY COULD CONTROL HIS FORM WITH SUFFICIENT TRAINING.
NOT WITH HIS DIRTY GENES

ALL RIGHT. HOLD IT. TIME OUT!

I'VE KEPT MY MOUTH SHUT LONG ENOUGH. YOU PEOPLE ARE WEIRD!
YOU GIRLS HOP FROM ONE BED TO ANOTHER, EXCHANGE KNOWING LOOKS WITH THAT SIMAK GUY, AND MUMBLE ABOUT "THE PHOENIX" ALL THE TIME.
YOU'VE GOT HARDWARE AND KNOWLEDGE LIKE NOTHING I'VE EVER SEEN. YOU PRETEND TO SOME HIGHER PURPOSE, BUT I SURE CAN'T FIGURE WHAT IT IS!
YOU'VE LED US INTO A "ZONE OF DIMENSIONAL BACKWASH", AND NOW WE'VE GONE BACK IN TIME TO NEW JERSEY.
OKAY. I COULD ACCEPT ALL THAT.
BUT NOW, ON TOP OF EVERYTHING ELSE, YOU START SPOUTING SOME CALIFORNIA POP PSYCHOLOGY ABOUT HOW I ONLY LOOK LIKE A GUPPY BECAUSE I'M A FISH AT HEART!
I WANNA BARF!
WHERE DO A COUPLE OF TOP-HEAVY BIMBOS GET OFF READING ME THE RIOT ACT?
CHANEY.

CHANEY, THERE IS AN EXPLANATION. IT'S VERY COMPLICATED, AND I WASN'T SURE YOU WERE READY TO HEAR THE TRUTH.
I'M PART CEPHALOPOD. LOOK AT THE SIZE OF THIS BRAIN CASE! GIVE ME CREDIT FOR SOME INTELLECT, WILL YA?
MEN

OKAY.
ONCE UPON A TIME, MY FRIENDS AND I WERE MUTATED WAR VICTIMS MUCH LIKE YOURSELF. A MAN NAMED CUGAT EXPERIMENTED WITH US, AND MANAGED TO RELEASE THE LATENT, UNMUTATED PHYSICAL FORM LAYING DORMANT IN OUR GENES.

THIS IS NOTHING NEW.
BE PATIENT.

FOR REASONS WE CANNOT DETERMINE, CUGAT ...CHANGED.
CUGAT CAPTURED US, AND RETURNED US TO OUR MUTATED FORM. HE THEN DETONATED A FORGOTTEN SOVIET WARHEAD IN AN ATTEMPT TO DESTROY HIMSELF, US, AND EVERYTHING HE ONCE HELD DEAR.
CUGAT DID NOT DETONATE A CONVENTIONAL WARHEAD. IT WAS, FOR LACK OF A BETTER TERM, A "DIMENSION-BOMB"; A DEVICE DESIGNED TO DESTROY REALITY ON A FUNDAMENTAL LEVEL. THE BOMB DID NOT BLOW US UP SO MUCH AS IT BLEW US SIDEWAYS -- INTO ANOTHER DIMENSION.

THE BLAST PROPELLED US TO A DIMENSION NAMED SAMORA.
YAWN
THERE WE ACCEPTED THE PHOENIX, AND GAINED THE SKILL TO CONTROL OUR PHYSICAL FORM.

FOLLOWING THE DESTRUCTION OF BROOKLYN, THE STUFF OF NEIGHBORING DIMENSIONS FLOODED ONTO THE EARTH TO FILL THE VOID. THIS WHOLE REGION IS NOW A PORTAL TO OTHER TIMES AND PLACES.
WE HAVE RETURNED TO EARTH FROM SAMORA TO HELP OUR NATIVE PLANET RECOVER FROM ITS CURRENT DARK AGE. WE INTEND TO FOUND A NEW SOCIETY ALONG THE SAMORAN MODEL AND REVEAL THE SECRETS OF THE PHOENIX TO ALL.

SAY WHAT?
YOU WANTED TO KNOW.

HEY YOU GUYS, I THINK THERE'S TROUBLE!
BELUSHI?
WHO ELSE.

LET'S GO!
IT'S ABOUT TIME WE KICKED SOME TAIL!
OHHH...
...MY HEAD HURTS.

HEAR ME, DEMON-SPAWN!
I COME AMONG YOU NOT AS ANOTHER SACK OF FLESH; NOT AS SOME CHOICE MORSEL CRAWLED FROM THE SLIME FOR YOUR CULINARY DELIGHT...

SAY IT MON, SAY IT GOOD!
KOFF

...RATHER, I AM TODAY REVEALED AS THE HERALD OF A NEW AGE!
I AM THE TRUE LIGHT! I AM ILLUMINATED!

BY THE POWER OF THE THIRD EYE, I AM YOUR MASTER!

THAT'S BETTER. WHAT AMONG YOU CAN SPEAK?

--I--
INSTRUCT YOUR FELLOWS TO RETAIN A FLYING FORM. YOU WILL BEAR MY CHILDREN AND I UPON YOUR BACKS.
--IT IS SO--

GATHER AROUND, MY CHILDREN. I'M LEADING US OUT OF THIS MUCK-- AND BACK TO THE WORLD OF OUR BIRTH.
WE'LL SEE ABOUT THAT! THIS TEAM IS MINE!

MY HERO!
STICK WITH ME, BABE! YOU AIN'T SEEN NOTHING YET.
WE'LL SEE ABOUT THAT! HELENE IS MINE!
WE'LL SEE ABOUT THAT! HELENE IS MINE!

TODAY, UNENDING VISTAS OF PRIMAL SLIME...
...TOMORROW THE WORLD!

WHAT'S THE TROUBLE, VIKKI?
I DON'T KNOW. I JUST SAW BELUSHI AND DUFF SURROUNDED BY PEOPLE, AND I HAD A FUNNY FEELING...

SATURDAY IN THE PARK
LOOKS INNOCENT ENOUGH.

HEY, GIRLS, GET A LOAD OF THIS!
WE'RE HONORED TOWN GUESTS!

WOW!
WILL YOU WEAR MY FRATERNITY PIN?
WANNA GO BOWLING?

SIT DOWN! STAY A SPELL!
YOU'RE VERY KIND.

HEY! WHO PINCHED ME?

HEY!
OH HONEY, I JUST LOOOVE YOUR HAIR! WHO DOES YOUR "DO"?
ARE YOU A PUNKER? I'VE NEVER MET A PUNKER.
GET LOST!
BLU-- WE'VE SLIPPED ALL THE WAY BACK IN TIME.
SO?
SO, THESE PEOPLE ARE GHOSTS.
NAH. SIMAK MUST HAVE BEEN WRONG! NO WAY ARE WE ALL DEAD!
WHATEVER THE CASE, WE MUST BE ON GUARD.
RELAX, ERIN. YOU'RE BEING PARANOID.

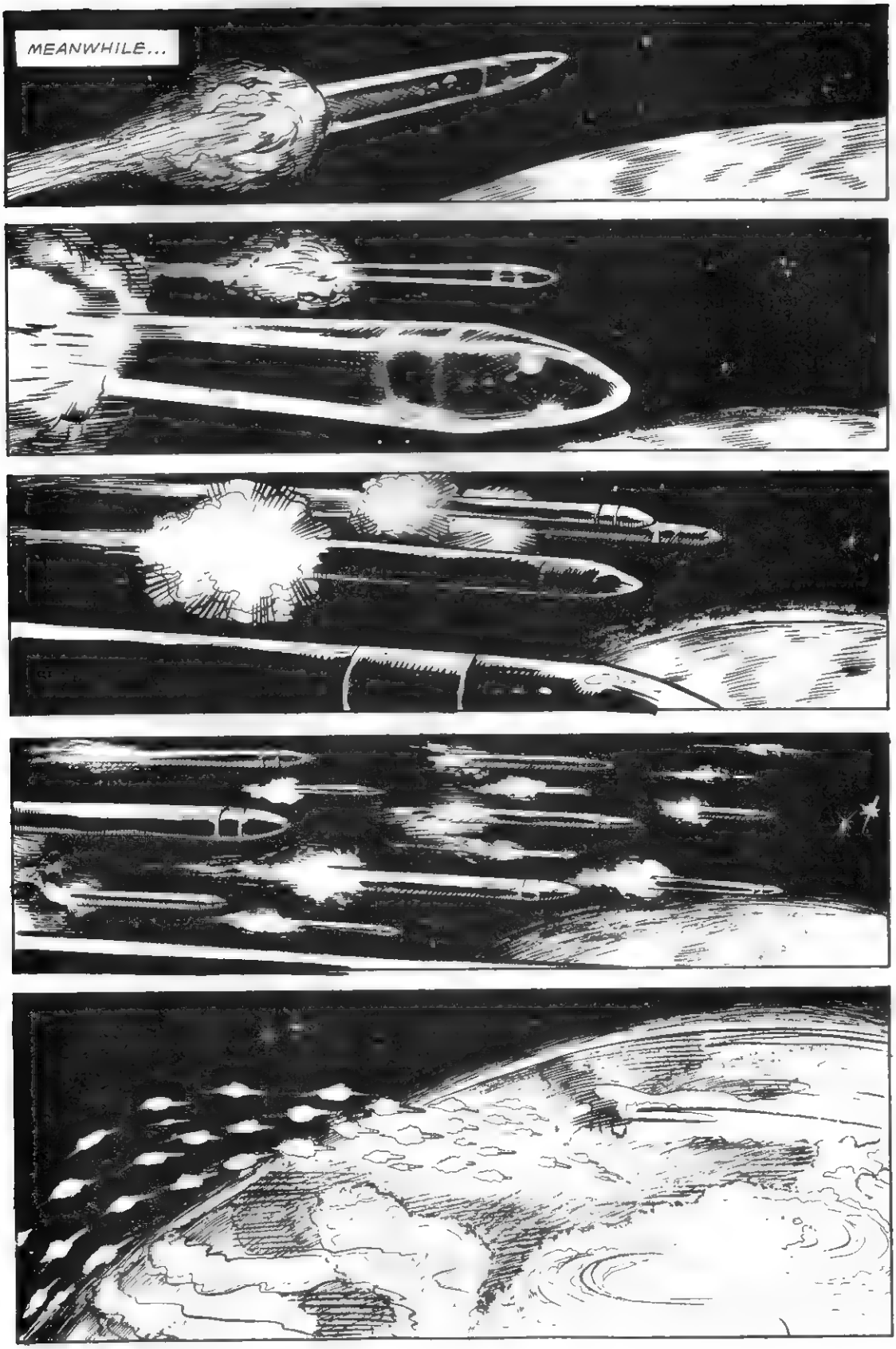
MEANWHILE...

GAME ROOM
BREWED COFFEE
CIGARETTS . CIGARS
WELL, STRANGE FELLA, YOU GOT YOURSELF A BUS-- BUT NOW IT WON'T DO YA ANY GOOD!
YOU HAVE THE BETTER OF ME IN OUR TRADE.

YUP. YOU STILL OWE ME A FAVOR.
YES?

NOT SO FAST, NOT SO FAST. YOU'LL FIND OUT IN GOOD TIME
Y'SEE, I GOT YOU ALL F-GURED OUT.

YOU AIN'T LIKE THE OTHERS. YOU AIN'T NO MUTANT.
YOU'RE SOME KIND OF STAR MAN.
I'M NOT SURE WHY YOU'RE HERE, BUT I'LL BET IT AIN'T TO COLLECT OLD SCHOOL BUSSES. YOU'VE GOT SOME COSMIC PURPOSE IN MIND.

I'M BETTING YOU'VE GOT POWER I CAN ONLY DREAM ABOUT.
SOMETHING'S GONNA HAPPEN, AND WHEN IT DOES, I WANT A HANDLE ON THAT POWER.

WHAT'S WRONG, DUFF?
WHAT'S WITH HIM?
I HOPE HE'LL BE ALL RIGHT.
AAAAUGH!!

BAR
MILLER'S ANTIQUES

HEY, PLANT-HEAD.
WHAT DO YOU WANT?

WHO SAID I WANTED ANYTHING, PLANT-HEAD?
NO ONE.
THEN WHY DID YOU ASK, PLANT-HEAD?

YOU'RE STUPID, PLANT-HEAD.
NO I'M NOT.
YOU CALLING ME A LIAR?

THINK I'LL DO ME SOME WHITTLING.

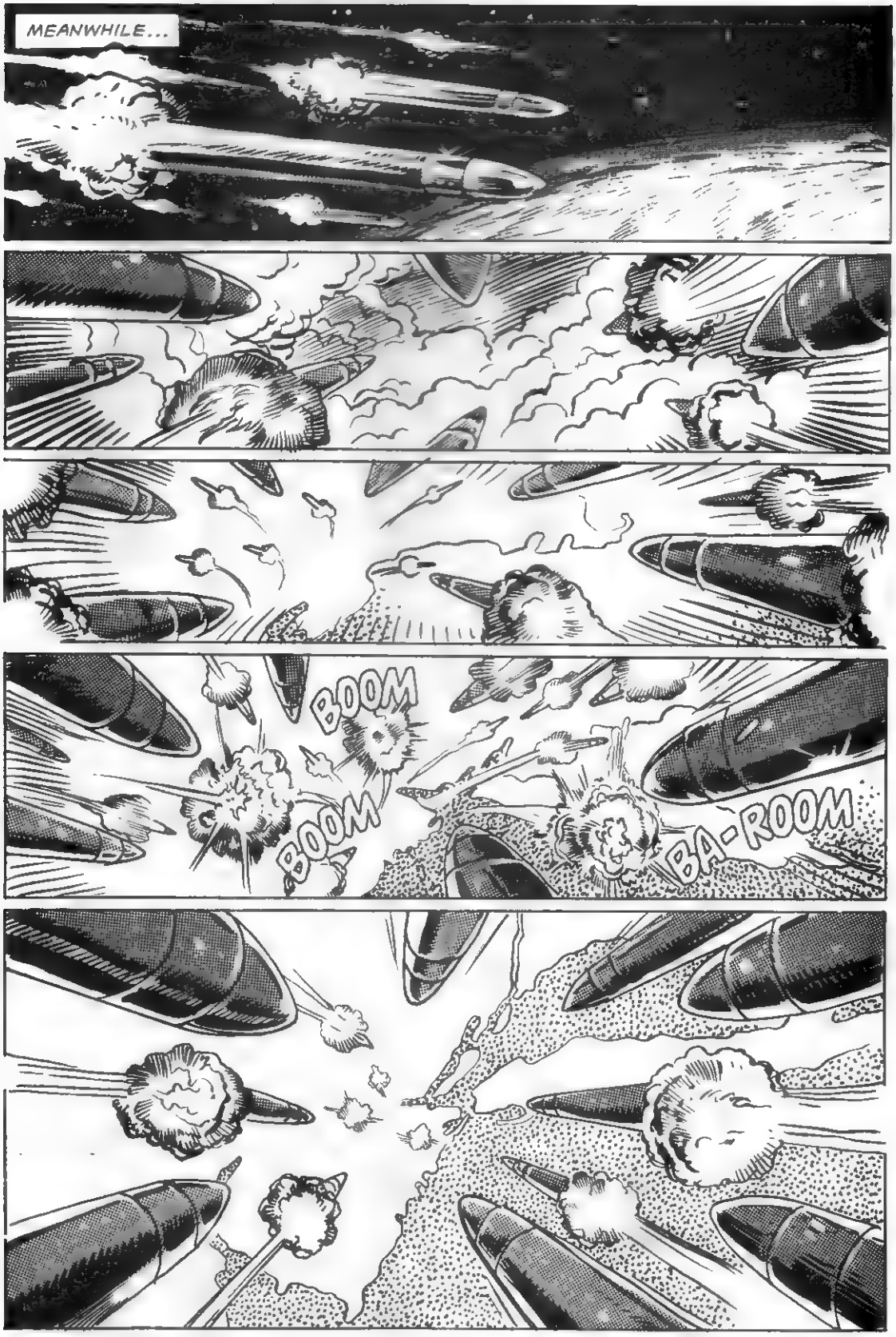
MEANWHILE...
BOOM
BOOM
BA-ROOM

WHAT WAS THAT?
I'M NOT SURE, BUT I'VE GOT A BAD FEELING ABOUT IT.

I THINK WE ALL BETTER GET BACK TO SIMAK AND THE OTHERS.
HAVE SOME CAKE, MISTER!
I'M WORRIED ABOUT DUFF. I'LL SEE IF HE'S OKAY.

OOP! I SPILL!

NAUGHTY, NAUGHTY!
SMACK

WHAT'S THE BIG IDEA?
SPARE THE ROD AND YOU SPOIL THE CHILD...
HE'S GOT A POINT.

WHY DON'T YOU PICK ON SOMEBODY YOUR OWN SIZE?
KRUNCH

SHOULD I BLOW 'EM AWAY?
NO--I DON'T WANT THIS TO GET OUT OF HAND--NOT LIKE LAST TIME.*
*SEE EX-MUTANTS #2 FOR DETAILS.

WHAT'S GOING ON?
I'M NOT SURE. LET'S GET OUT OF HERE...
CHEF IS IN

"...I'M STARTING TO WORRY ABOUT THE OTHERS."
GUIDO'S
AAGGH
DUFF!
THE DAILY CH
BREAKDOWN ON ARMS

DUFF! ARE YOU ALL RIGHT?

HEY, CHICKIE-CHICKIE.
WANNA PARTY?

NO.
THERE'S AN EASIER WAY TO DEAL WITH YOU.

I CAN THINK OF SOME EASY WAYS.
AND SOME HARD WAYS.
ME TOO.

THERE'S NO NEED TO FIGHT. WE CAN ALL HAVE FUN.

THAT'S A GOOD BOY.
SMACK

AH...ISN'T THIS NICER THAN FIGHTING?

OH!

YOU ALMOST CAUGHT ME BY SURPRISE...

...BUT ALMOST ISN'T GOOD ENOUGH!

LOSING YOUR TOUCH, PRINCESS?
THUD

WHOOOOOOOOOOOOOOOOOOOO

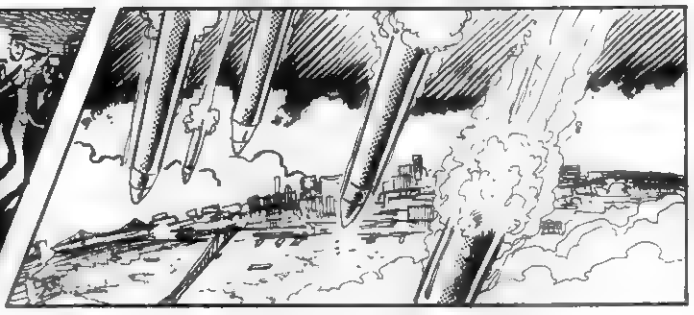

WHOOOOOOOOOOOO

WHOOOOOOOOOO

WHOOOOOO--*

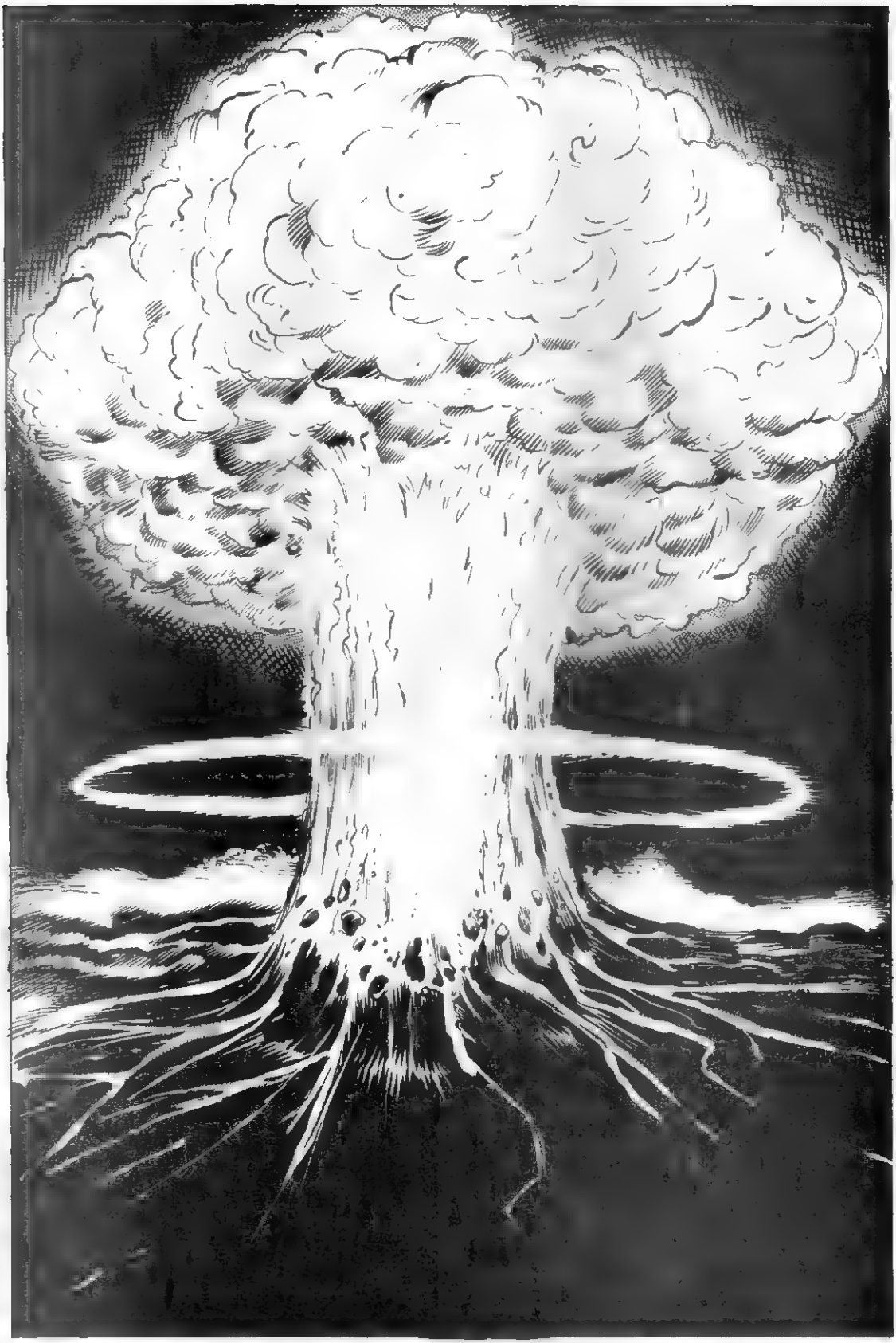

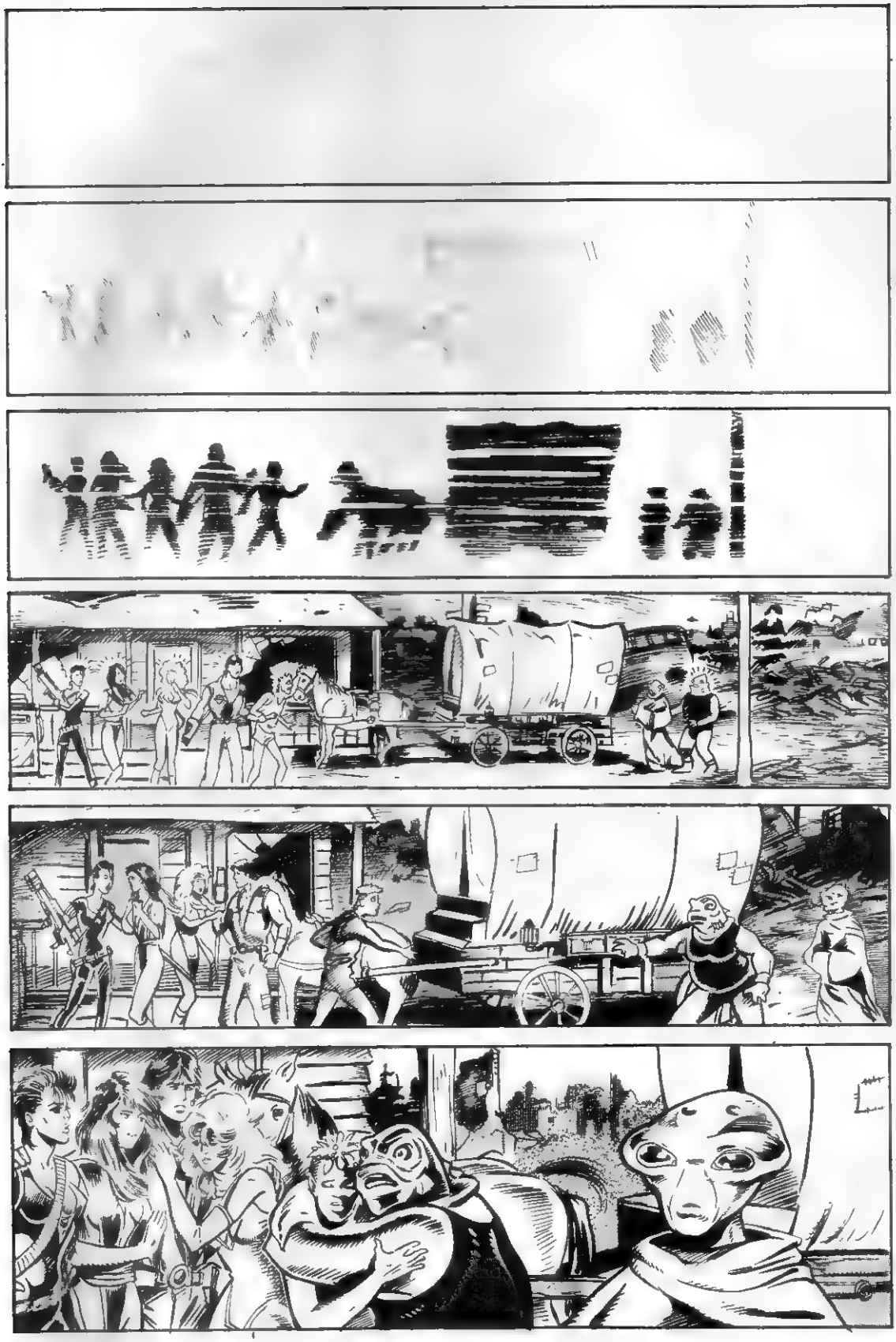

THE GHOST WORLD?
HAS BEEN LAID TO REST. IT HAD NO PLACE FOR THE LIVING.

COULD THAT HAVE REALLY BEEN WHAT IT WAS LIKE?

I ALWAYS THOUGHT THAT LIFE BEFORE THE BOMB WAS--I DON'T KNOW. INNOCENT? LIKE IN DOC CUGAT'S MOVIES.
NO. NEVER.

THE WORLD WAS NEVER INNOCENT. IN A SICK SORT OF WAY, THE WAR WAS ALMOST A GOOD THING.

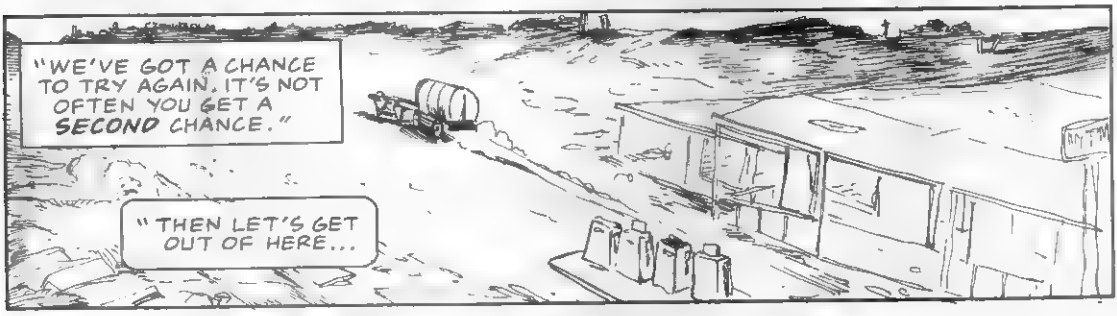
"WE'VE GOT A CHANCE TO TRY AGAIN. IT'S NOT OFTEN YOU GET A SECOND CHANCE."
"THEN LET'S GET OUT OF HERE...

"...OUR STORY...WHATEVER GOOD WE'RE TO ACCOMPLISH--LIES IN THE FUTURE...AND THE PAST BELONGS TO GHOSTS."
NEXT ISSUE:
THE HANGED MAN

NEXT ISSUE

The Ex-Mutants stumble across the seemingly peaceful community of Baron Wasteland. But is anything in The Shattered Earth peaceful?

Meanwhile, Doc Cugat, with the power of the third eye, sets his new plan into motion.

Be here in 30 days for "The Hanged Man."

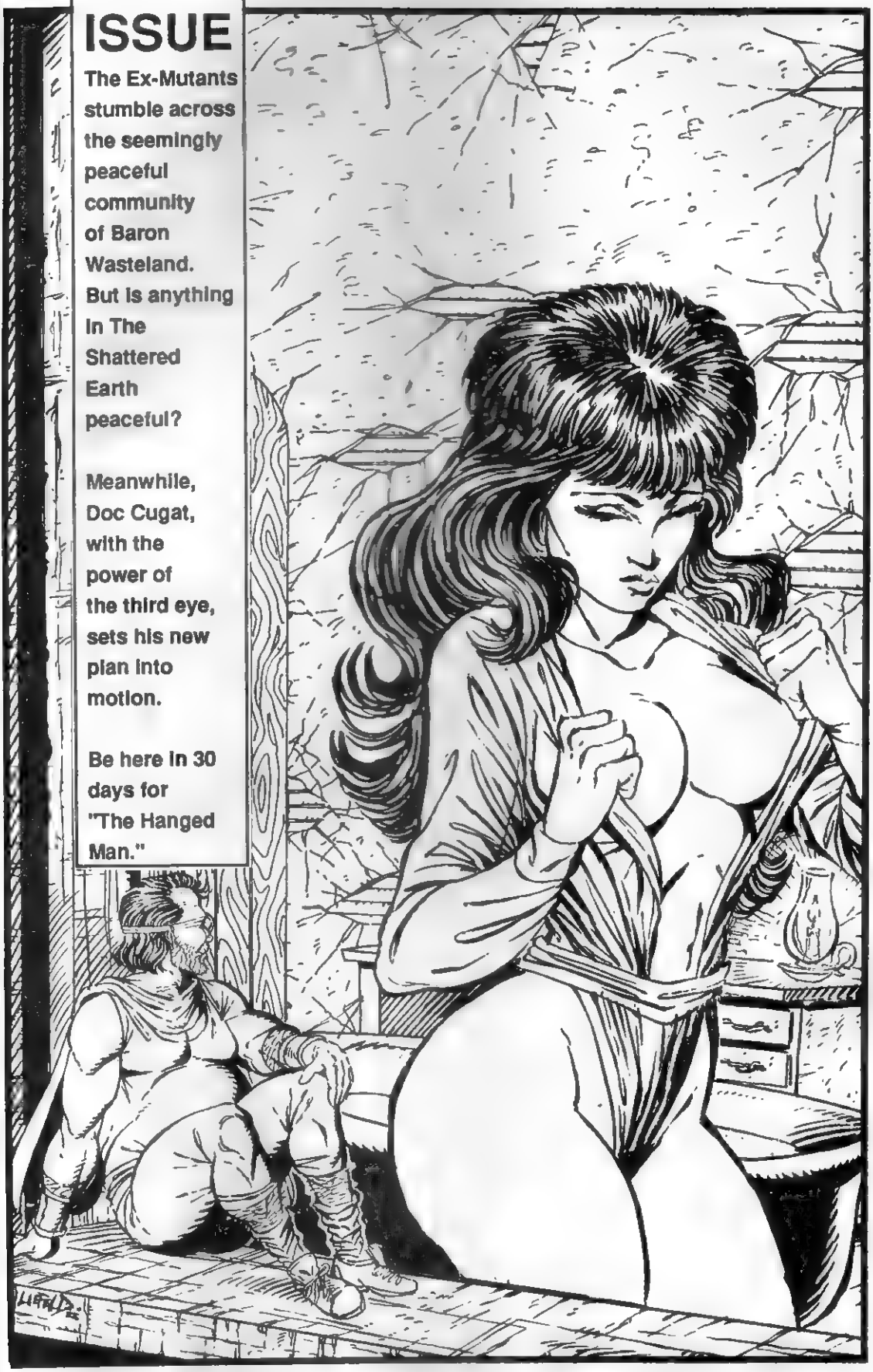

BACK ISSUES

ARGONAUTS
He's come from the future to save the past.
Bill Spangler/ Patrick Olliffe
#1 SOLD OUT!
#2 $2.50

BATTLE TO THE DEATH
Aliens vs. Ninjas vs. Samurai
#2-3 $1.00ea

BIG PRIZE
Willis loved the '30s--until he was stuck there.
#1-2 $2.50ea

BLADE OF SHURIKEN
Reggie Byers
#1-5 $1.00ea

BLOOD BROTHERS
A new *Bloodwing* mini-series by Bill Spangler.
#1 $2.50

BLOODWING
1200 years in the future, at the edge of known space...
Bill Spangler/ John Gallagher
#1-5 $2.50ea

BONES
So this is life after death?
#1-4 $1.00ea

BORDERGUARD
#1-2 $1.00ea

BUSHIDO
Members of the Asano Group--an organization of paranormals--are being systematically murdered.
Bruce Balfour and Ben Dunn.
#1-2 $2.50ea

CARNAGE
#1 $1.00

CHINA SEA
Graphic Novel
From the creator of *Elflord*--Barry Blair--comes an epic saga of magic, murder, and adventure.
80-pages $6.00

COLLECTION
A young girl fights to save her planet from aliens in this 64-page sf graphic novel by Kevin Farrell. $1.00

CRIME CLASSICS
The Shadow returns in this monthly collection of the classic comic strip from the '40s, presented complete and uncut.
#1-3 $2.50ea

DARK WOLF
R.A. Jones and Butch Burcham
(Mini-Series)
#1 $6.00
#2-4 $3.00ea
(Regular Series)
#1 $3.00
#2-4, 6-7 $2.50ea

DARK WOLF COLLECTION
The complete mini-series plus the first Dark Wolf story ever.
Introduction by Archie Goodwin.
$8.00

DEATH HUNT
#1 $1.00

DINOSAURS FOR HIRE
Extinct? No. Armed and Dangerous? Yes!
#1 $5.00
#2-4 $2.50ea
Fall Classic
#1 $3.00
Two-Color Poster
$2.00

DRAGONFORCE
Super-Heroes, the Aircel Way, by Dale Keown.
#5 $2.50

EDGAR ALLAN POE
Classic illustrated tales of terror by the master.
The Tell-Tale Heart & Other Stories $2.50
The Pit And The Pendulum $2.50

ELFLORD
Hawk and his crew search for the mysterious island of white-haired elves.
Barry Blair
#23 $2.50

EMPIRE
SF adventure
#1-3 $1.00ea

EX-MUTANTS
(Original Series)
#1(Signed by Ron Lim) $10.00 ea
#6 $2.50 (40 pp)
#7 $2.50 (40 pp)

EX-MUTANTS Graphic Novel Volume One: The Saga Begins
96pp. $8.00

Graphic Novel Volume Two: Gods Or Men
96 pp. $8.00

EX-MUTANTS: The Shattered Earth Chronicles
All new! The adventures of everybody's favorite former mutants. Ron Lim covers on #1-3.
#1 $3.00
#2-4 $2.50ea
Annual #1 $3.00

EX-MUTANTS PIN-UP BOOK
Full color pin-ups by Ron Lim.
Printed on quality paper.
#1 $3.00

FIST OF GOD The Saga Of Mick Taggert
From the bars of El Paso to the desert sands of Persia, Taggert must rescue the woman he loves.
#1 SOLD OUT!
#2-3 $2.50ea

FREIHIT
Classic tales of terror
#1-2 $2.50ea
#3 (Nightmare On Elm Street cover)
$3.00

GAMBIT
Alien adventures aboard the starship Gambit by Scott Bieser.
#1 $2.50

G.I. MUTANTS
Mutant Commandos.
#1-4 $1.00ea

GONAD
Full color barbarian adventures by Madman.
#1 $1.00

HUMAN GARGOYLES
Gargoyles battle Satan over ownership of a child.
#1-2 $2.50ea

INVISOWORLD
#1 $1.00

LIBRA
Japanese style super-hero by Delfin Barral.
#1 $1.00

LIBBY ELLIS
(Mini-Series)
The best man for the job is a woman with a gun and a Harley.
Dennis Pimple and Norm Dwyer
#1 $3.00
2-4 $2.50ea
#1-2, 4 (New Series) $2.50ea
#3 SOLD OUT!

LIBERATOR
Super-heroes invade Nicaragua! O'Connor, Chadwick, & Butch (*Dark Wolf*) Burcham. Jerry Bingham cover on #1.
#1-2, #4 $2.50 ea
#3 SOLD OUT!

LUNATIC RINGS
Madman's tales of Halloween horror.
#1 $1.00

MIGHTY MITES
#1-2 $1.00ea

NAZRAT
#6 $1.00

NEW HUMANS Shattered Earth
The first **Ex-Mutants** spin-off!
Full color covers by Ron Lim on #1 and #2. (40 pages each).
The Sea Horse Saga begins in issue #6 with the introduction of all new characters.
#1 $3.00
#2-7 $2.50ea

NINJA
Meet the Red Dog Team...when all reason fails.
#1-2, 6-7, 9-10
$1.00ea
Special #1 (40 pp)
$1.00

NINJA FUNNIES
#2-5 $1.00ea

NINJA HIGH SCHOOL
128-page graphic novel collecting the first three issues the acclaimed comic with a brand new 26-page story done especially for this volume.
First Printing
$10.00
Second Printing
$8.00
(Signed and numbered by Ben Dunn) $15.00

BACK ISSUES

NINJA HIGH SCHOOL
Follow the gang from Quagmire High in all-new adventures by Ben Dunn!
#5-7 $2.50ea
#1 (60 pp) $3.50
#2 (40 pp) $2.50

OUTLANDER
Adam Gallow is on the run from the Institute that trained and manipulated him.
#1-7 $2.50ea

PELLESTAR
#1-2 $1.00ea

PIRATE CORPS.
Evan Dorkin
#1-4 $1.00ea

PRIVATE EYES
The Saint returns in this collection of his '50s strips by Leslie Charteris and John Spranger.
#1 $2.50

PROBE
Frank Turner's sf adventure series.
#2-3 $1.00ea

RETROGRADE
It's not just their name, it's what's happening to them. Illustrated by Frank Turner.
#1, #3 $1.00ea

ROBOTECH II: THE SENTINELS
At last! The sequel to Macross arrives in comic book form. Tom Mason/ Chris Ulm/Jason and John Waltrip.
#1 $2.50 (40 pp)

ROVERS
In a post-holocaust future, high school students hold parttime jobs--as bounty hunters. S.A. Bennett/ Scott Bieser/Mike Roberts
#1-7 $1.00ea

SAMURAI
Hotachi Kimura (Samurai) returns to wreak havoc on the forces of SPLINTER. Created by Barry Blair.
#2 $2.50

SCARLET IN GASLIGHT
Sherlock Holmes & Dracula! A four-issue series by Martin Powell and Seppo Makinen. Supply is very limited!
#1, #4 $4.00ea
#2-3 SOLD OUT!

SCARLET IN GASLIGHT Graphic Novel
Collects all four issues of the acclaimed mini-series--complete with rare pre-production sketches.
$8.00

SCIMIDAR
In the year 2005, she stalks the night. Written by R.A. Jones, co-creator of *Dark Wolf* and *Fist Of God*.
#1 (Lim cover) $2.50
#2 (Balent cover) $2.50

SHANGHAIED
#2-3 $1.00ea

SHERLOCK HOLMES
The classic strip from the '50s collected for the first time. Written by Edith Meiser (who worked on the Sherlock Holmes radio show) and illustrated by Marvel Comics veteran Frank Giacoia. Dailies and Sundays, complete and uncut.
#1-3 $2.50ea

SHURIKEN TEAM-UP
#1 $1.00

SOLO EX-MUTANTS Shattered Earth
The Ex-Mutants star in new solo adventures.
#1 (Erin) $3.00 40 pp
#2 (Vikki) $2.50 40pp
#3 (Angela) SOLD OUT!
#4 (Doc) $2.50 40pp
#5 (Erin) $2.50 40pp

SPICY TALES
Classic uncensored tales of Bondage, Murder, and Seduction from the '30s.
#1 $3.00

STARLIGHT
Featuring the Outer Space Babes.
#1 $1.00

STEALTH FORCE
They're back from the dead and mad as hell!
#1-7 $1.00ea

TIGER-X
A Soviet invasion has split America in half.
From Ben Dunn, the creator of *Ninja High School*.
Special #1 SOLD OUT!
#1 (regular issue) $2.50
#2 SOLD OUT!
#3 (regular issue) $2.50

TROUBLE WITH GIRLS
Nothing satisfies like *Girls!*
#1-$6.00
#2-4 $3.00ea
#8-9, 11-12 $2.50ea
Annual #1 (60pp) $3.50
#5-7,#10 SOLD OUT!

TWILIGHT AVENGER
He's back! The costumed avenger from the '30s returns in all new adventures by John Wooley and Terry Tidwell
#1-3 $2.50ea

VAMPYRES
They stalk the night with but one thing on their undead minds--your blood.
#1 $2.50 (40pp)

VERDICT
He hunts a killer known as The Lunatik. Martin Powell and Dean Haspiel.
#1 (Chaykin cover) $3.00
#2 (Cowan cover) $2.50
#3 $2.50

VICTIMS
Innocent girls are captured and tortured by an unknown evil.
#1-2 $2.50ea

WAR OF THE WORLDS
The Aliens have landed in this all-new adaptation of the classic H.G. Wells novel by Scott Finley and Brooks Hagan.
#1 $2.50

WARLOCKS
#2 $2.50

WILD KNIGHTS Shattered Earth
From the pages of *Ex-Mutants* to the highways of the Shattered Earth! Evan Dorkin, Alex Leonine, and Dan Panosian.
#1 $3.00
#2-5 $2.50ea

All prices include postage (US orders only--Canada and Mexico add $1.00 per order, Overseas add $2.00 per order). Comics are shipped in plastic bags within two weeks of receipt of order. Please list alternates if possible.

Send orders and make checks payable to:
MALIBU GRAPHICS
PO Box 3185-A
Thousand Oaks, CA
91359

SCIMIDAR

She'll do anything...twice.
SCIMIDAR
Poet, lover, dreamer...killer.
SCIMIDAR
Absorbing the thoughts and emotions of those around her, she is a walking time bomb ready to explode.

Be there when it happens.

Scimidar has been hired--for her usual $100,000 fee to track down and capture an escaped felon, Cutter Coltrane. Following his capture, a bomb exploded in his chest at police headquarters.

In issue #3, the trail leads to Las Vegas and a mysterious--and equally deadly--beauty, Ecstasy.

Scimidar is written by R.A. Jones, co-creator of *Dark Wolf* and *Fist Of God.* Inked by James Baldwin, issue #3 will introduce new penciller Rob Davis. The cover is by Jim Balent.

Coming in *Scimidar* #3
The Debut of
Rob Davis as
Scimidar's
new penciller.

Rob was
the penciller
on Now Comics'
popular
Dai Kamikaze
series for
issues #3-6,
8 and 9,
and is
currently
working
on a new
project with
Michael Vance
and R.A. Jones.

"Rob's work
is perfectly
suited for the
violence and
heightened
sexuality I
plan to
explore in
the next
several issues,"
said author
R.A. Jones.
And after
seeing the
sketches on
these pages we
couldn't
agree more.

SCIMIDAR SKETCHBOOK

A Sneak Preview

***Scimidar* #3 will debut in November and if you're as excited by these samples as we are, reserve your copy at your local retailers.**

A Sample Page From *Scimidar* #4

THE WAR BENEATH THE STREETS CONTINUES!

Every Month In SAMURAI
Written and Illustrated by BARRY BLAIR
From AIRCEL

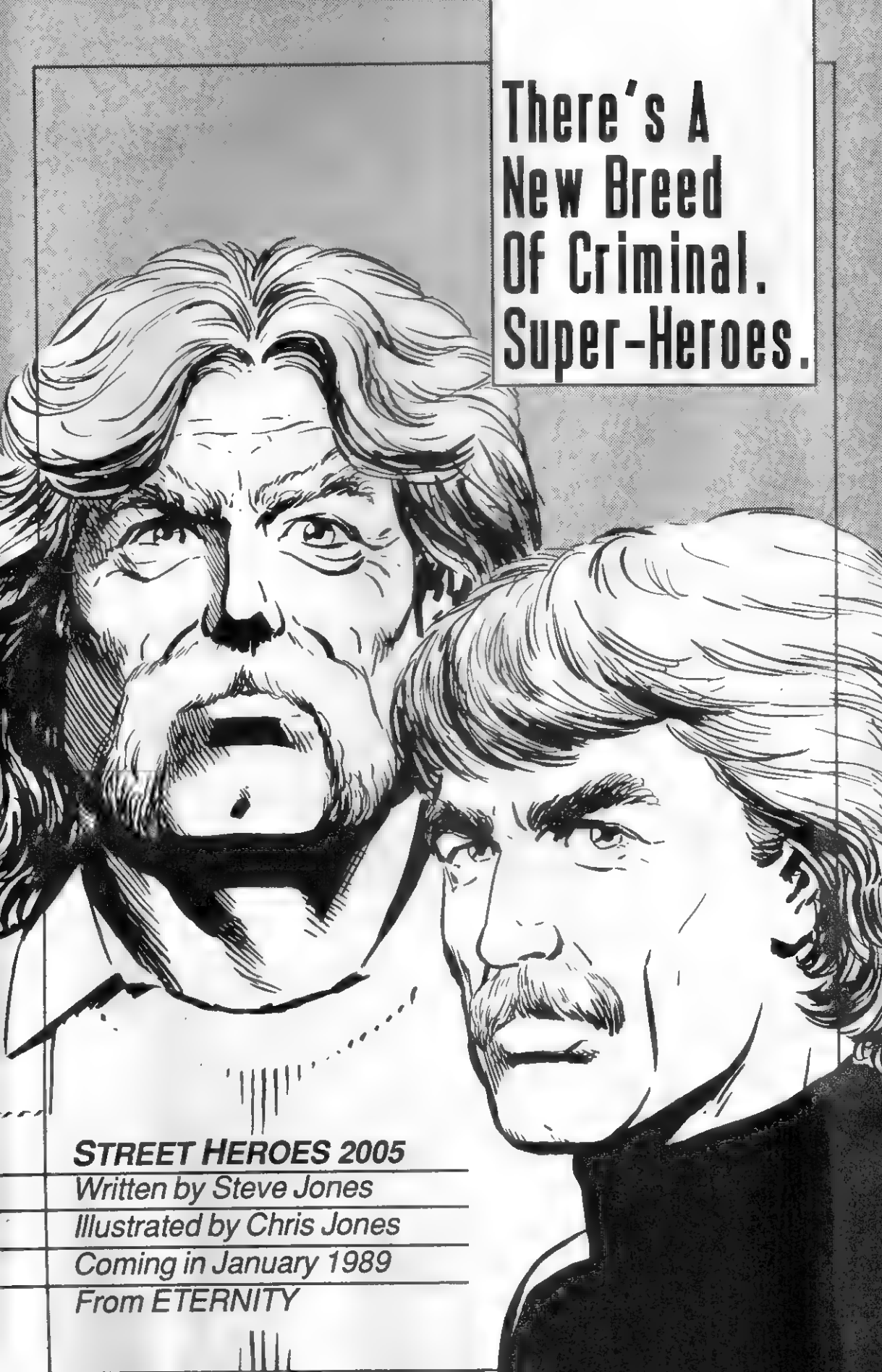
There's A New Breed Of Criminal. Super-Heroes.
STREET HEROES 2005
Written by Steve Jones
Illustrated by Chris Jones
Coming in January 1989
From ETERNITY

NOW
MONTHLY!
NINJA
HIGH SCHOOL
Created, Written, And Illustrated by BEN DUNN
Every Month From ETERNITY
NINJA HIGH SCHOOL is trademark and copyright © 1988 Ben Dunn.

THE PASSION
THE GUILT
THE HORROR

Mary Shelley's

FRANKENSTEIN

The Legend Retold

FRANKENSTEIN

Written by Martin Powell
Illustrated by Patrick Ollifie
Coming In January
From ETERNITY

Be Afraid Of The Dark...
Be Very Afraid...

ILLUSTRATION: TIM VIGIL Dark Wolf is trademark and © 1988 R.A. Jones and Butch Burcham.

R.A. JONES
BUTCH BURCHAM
Every Month
From ETERNITY

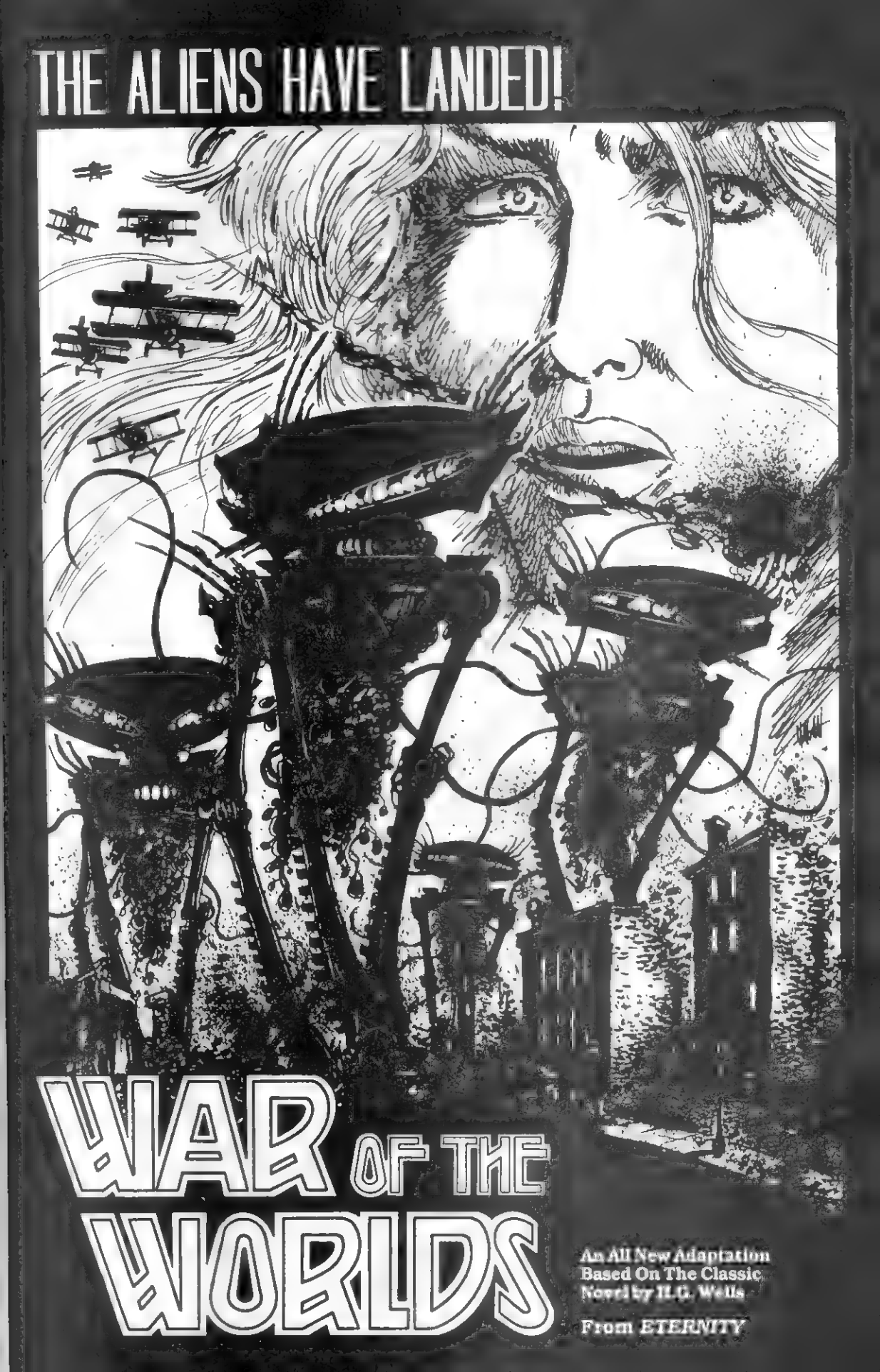
THE ALIENS HAVE LANDED!
WAR OF THE WORLDS
An All New Adaptation
Based On The Classic
Novel by H.G. Wells
From ETERNITY

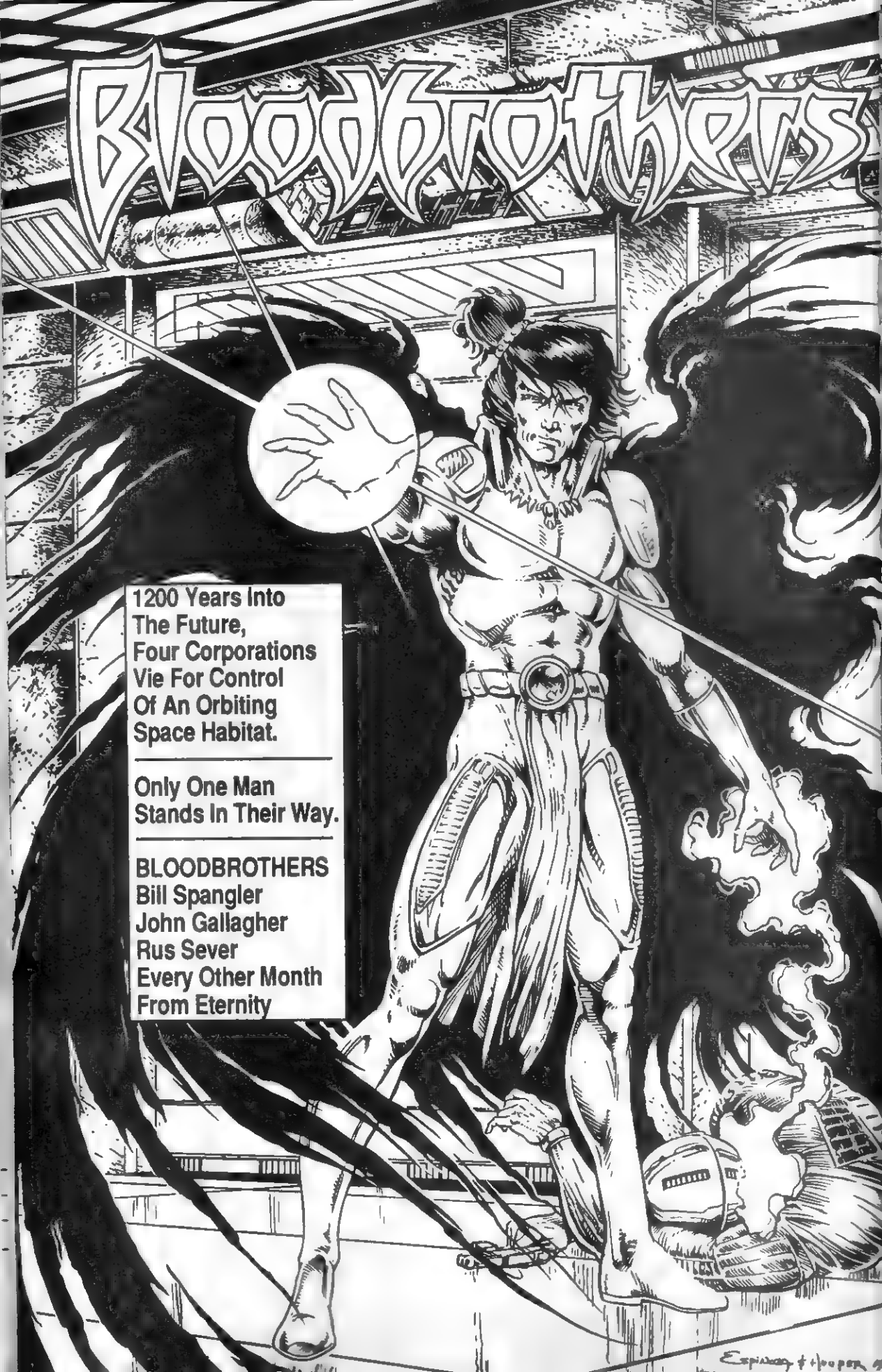
Bloodbrothers
1200 Years Into The Future, Four Corporations Vie For Control Of An Orbiting Space Habitat.
Only One Man Stands In Their Way.
BLOODBROTHERS
Bill Spangler
John Gallagher
Rus Sever
Every Other Month
From Eternity

Super-Heroes
The Air 1 Way
DRA ONFORCE
Dale eown
im Somerville
Every nth
Aircel

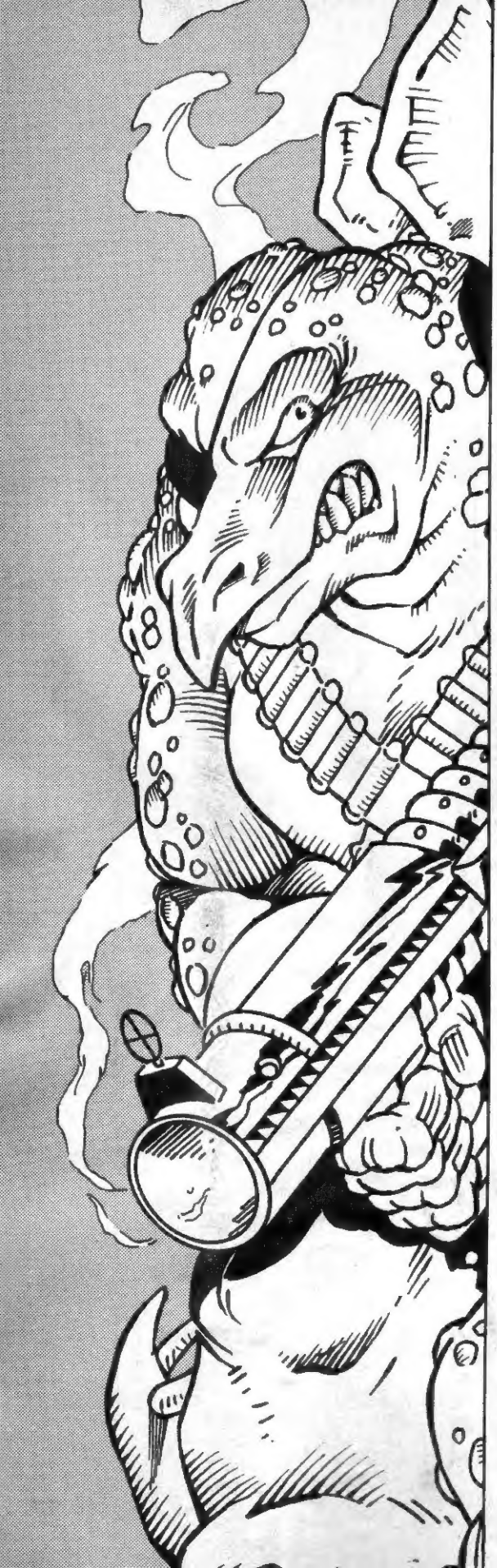

IN [redacted]
A
COLD
WORLD,
YOU
NEED
A
DINOSAUR
TO
KEEP
YOU
WARM.

DINOSAURS FOR HIRE

Every Month From ETERNITY

Ten Years
After Macross...
ROBOTECH II™
The Sentinels
The Further Adventures Of
Rick Hunter And Lisa Hayes
Coming in November
From ETERNITY
ROBOTECH II: The Sentinels is
©1987 Harmony Gold U.S.A., Inc.

THE INVASION BEGINS IN NOVEMBER!
WAR OF THE WORLDS
All New From ETERNITY COMICS